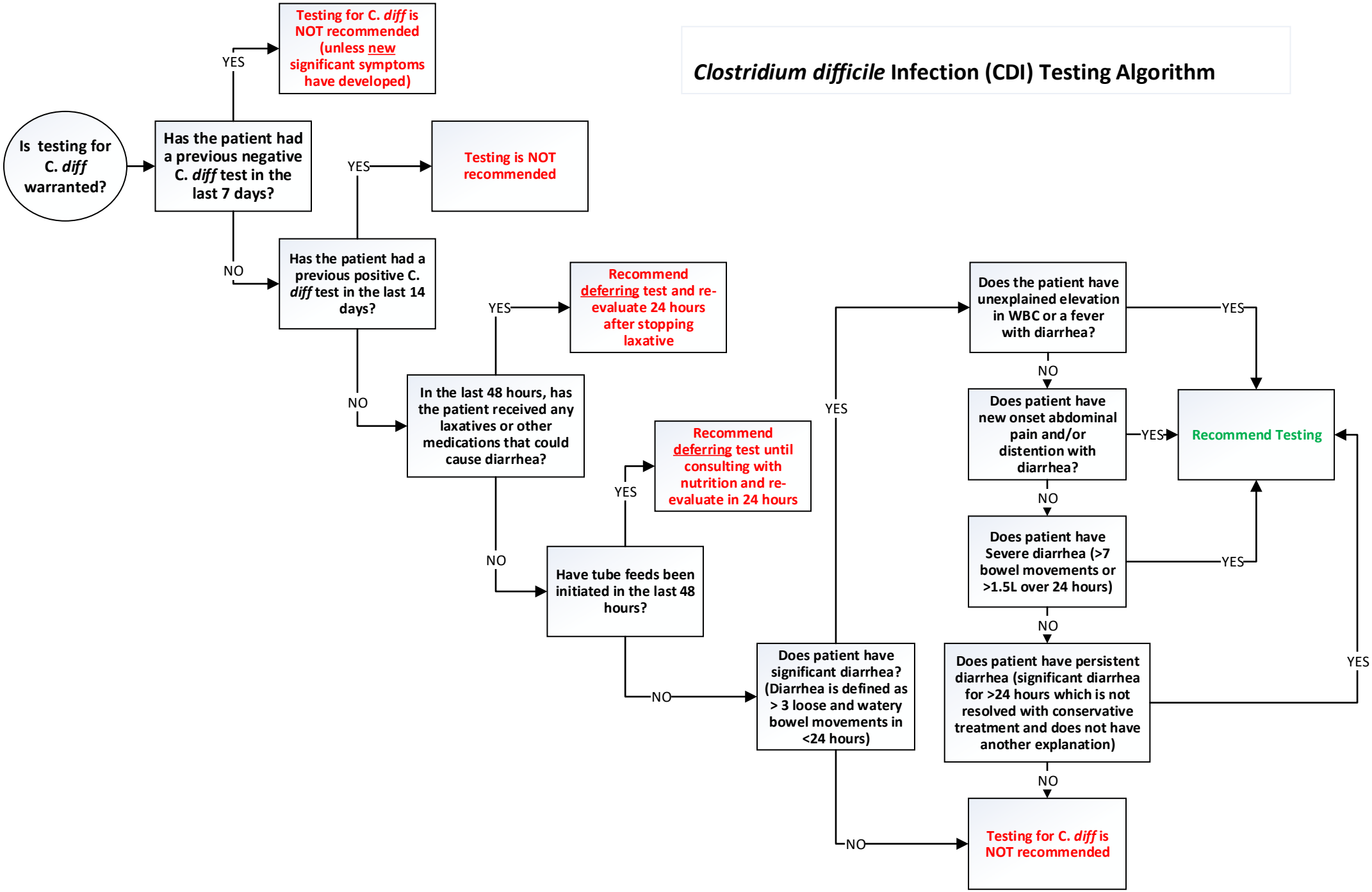# *Clostridium difficile* Infection (CDI) Testing Algorithm